

A Z
O L T Á R I S Z E N T S É G N E K
I M Á D Á S A

A Z
Ú R N A K F E L M U T A T Á S A U T Á N N
A ' S Z E N T M I S É B E N .

M U S I K Á B A T E T T E

S E I L E R J Ó S E F ,

A ' B U D A I V Á R N A K F Ő T E M P L O M Á B A N A ' C H Ó R U S N A K E L Ő J Á R Ó J A , ' S A ' N E M Z E T I
O S K O L Á K N A K M U S I K A M E S T E R E .

B U D Á N N ,
A ' K I R Á L Y I M A G Y A R U N I V E R S I T Á S N A K B E T Ű I V E L .

1 8 2 0 .

Andante. (Léptetve.)

Ritor-
nello.

(Beve-
zetés.)

Aria.
(Ének.)

Szent ol tá rod nak szi- né hez- bo rúl ván,

im á dunk té- ged' rejtett Is ten ség.

Halk-
kal.

Ki ál tal bűn mocs ká- búl meg- tisz túl ván,

a' menny' ö rök- je lett az em ber ség.

Mint Is ten em - ber tel lyes vál tá sun - kért ha lál ra

fzán tad drá - ga te ste det. Mint bé ke ál - do zat, bol dog sá gun - kért

ö röm mel on tot tad - fzent ve re det.

Az Éneklőnek könnyebbségére kótákban elő adatik a' második és harmadik strófa is.

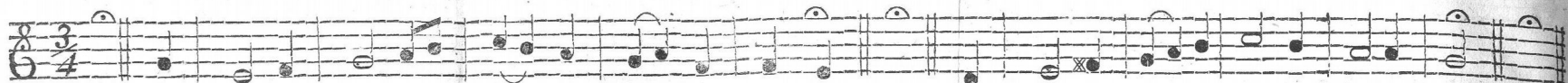

De áh! ne münk höz ir-gal mas-fzi ved nek nem volt e lég-e' vé res ál do zat.

Hon nyá ban meg ma rad-ni hü-né ped nek ki ván tál tes-ti tápla szin a latt.

Hogy afzta lod-dal gyen ge lel ke in- ket az tívöz sé ges jó- ban va sta gítst; 's vé red del

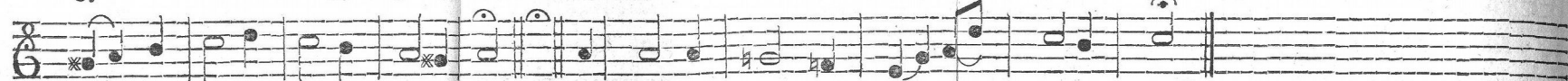

mos-ván újabb sé re in- ket, fzi vün köt szent fzi ved-del eggye sitsd.

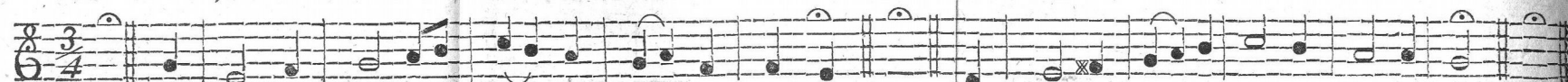

Oh! kúcsolly min ket Jé- zus! ol- tal mad ba, ha vággya ink-go nofz ra von za nak.

Vedd kér le lö lel kün-két ir-gal mad ba, ha gyar ló lá-ba ink meg bot la nak.

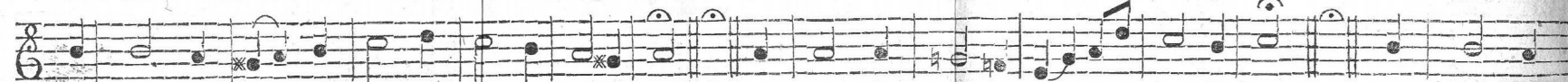

Add, hogy még é-lünk, tel lyes jám bor ság- gal tífz tel vén e' fel sé- ges tit ko dot, men nyed ben

szün- he tetlen buz gó ság- gal há lál lyuk vég te len- jó vol to dot.